SA350-01 (SA381-00)

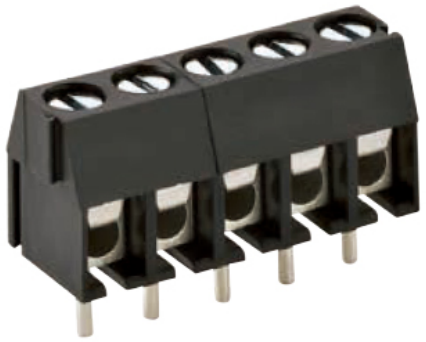

- 产品类型：PCB端子,
- 接线方式：弹簧连接,
- 间距：3.50mm(3.81mm),
- 电压：300V,
- 电流：10A,
- 位数：2-24P

基本参数

间距(Pitch):	3.50mm(3.81mm)
电压(Rated voltage)-UL:	300V
电流(Rated current)-UL:	10A
电压(Rated voltage)-IEC:	-
电流(Rated current)-IEC:	-
线径(Wire range)-UL:	24~16AWG
线径(Wire range)-IEC:	-
位数(Pole number):	02~24P
绝缘材料(Insulation Material):	PA66 UL94 V-0
电流承载部件材料和镀层(Material & Plating of Current carrier):	Copper alloy, Tin plated
绝缘电阻(Insulation Resistance):	500MΩ or more at DC500V
耐电压(1分钟)(Withstanding Voltage/1Min):	1600V
接线螺丝(Wire clamp unit Screw), 最大扭矩(Torque Max.):	M2.0, 0.2Nm Max
剥线长度(Wire stripping length):	5.5mm
使用温度(Operating temperature):	-40℃ ~ +105℃
焊接方式(Soldering recommend):	Wave soldering, 260℃ 5S Max (Single Wave), 260℃ 10S Max(Double Wave)
认证(Approval):	c US

STA思大-元器件专业提供商!

尺寸图

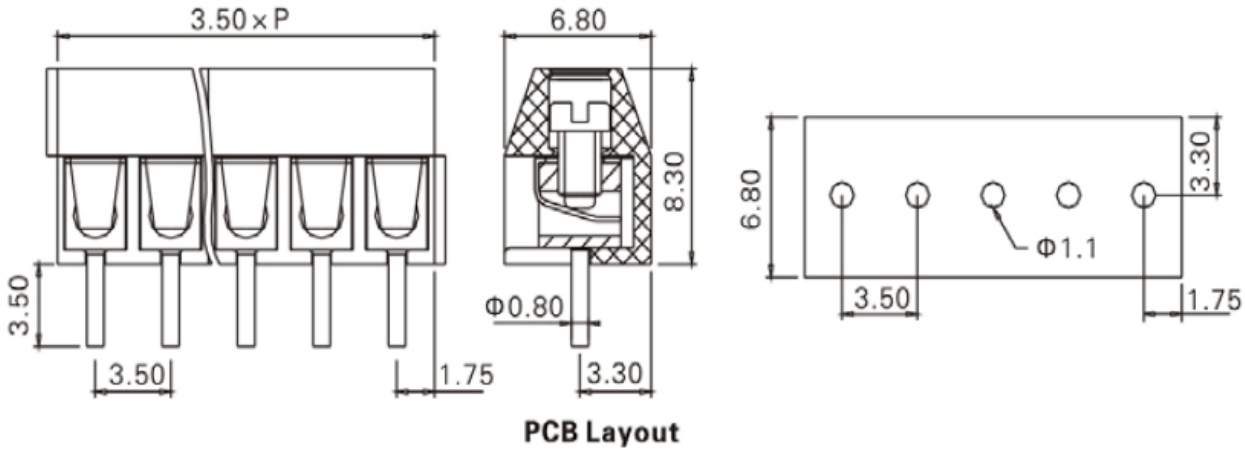

订购产品

产品名称	间距	位数	产品型号	3D下载	2D下载
固定式端子	3.50mm	02~24P	SA350-01		
固定式端子	3.81mm	02~24P	SA381-00		

资料下载

产品目录	接线端子选型手册

STA思大-元器件专业提供商!